

CONTRABBASSO

BRANI SOLISTICI

Primo e secondo movimento di uno tra i seguenti concerti:

K.Ditters von Dittersdorf. Concerto in MI maggiore
Jan Baptiste Vanhal Concerto in RE maggiore

Esecuzione di un brano a scelta del candidato (con o senza pianoforte)

PASSI D'ORCHESTRA

L.V.Beethoven Sinfonia n.5, III movimento
W.A.Mozart Sinfonia n.40, I e IV movimento
G.Verdi Otello

V. sinf. Beethoven

III mov.

- Staff 3:** Also begins with *poco rit.* and includes a *fz* marking. It concludes with a *dimin. pp* (diminuendo pianissimo) marking.

Handwritten annotations include '1 4 3 3' and '1 4 3 3' written above the notes on the first and second staves, respectively. There are also some circled 'pp' markings and a 'V' symbol above the first staff.

Key features and annotations include:

- Tempo/Performance:** *poco rit.* and *a tempo* markings.
- Dynamics:** *pp*, *f*, *sf*, *ff*, *cresc.*, and *dim. pp*.
- Articulation:** *V* (accents) and *pp* (pizzicato).
- Handwritten Fingerings:** Numerous numbers (1-4) and slurs are present above the notes.

130

pp
Allegro $\text{♩} = 84$

sempre più

SYMPHONY No. 40

Allegro molto

W. A. MOZART, K. 550

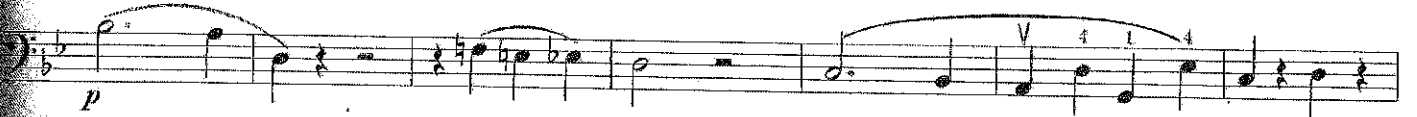
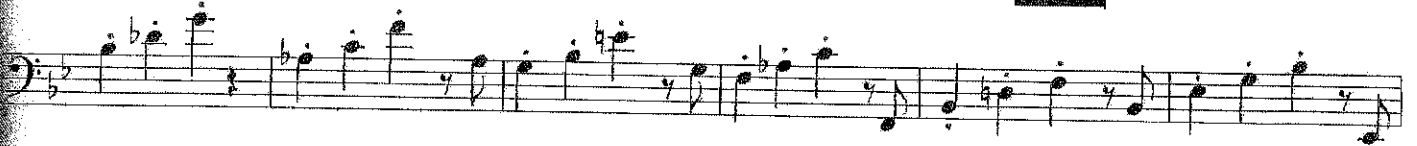
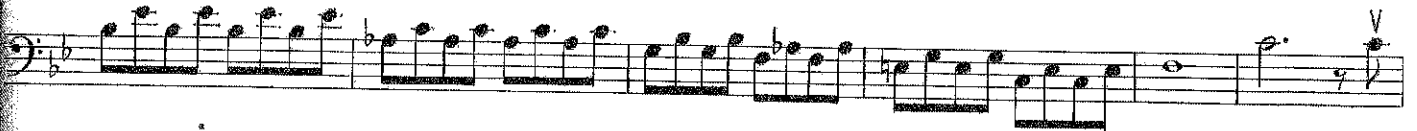

ANDANTE

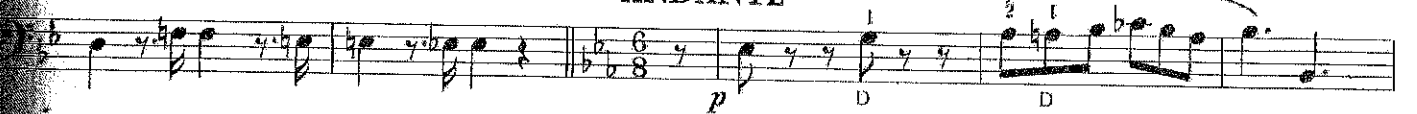

This section of the musical score consists of five staves of music. The first staff begins with a piano (*p*) dynamic and a forte (*f*) dynamic. The second staff includes fingering numbers 2 and 4. The third staff starts with a piano (*p*) dynamic. The fourth and fifth staves continue the melodic and harmonic development, with the fourth staff featuring a forte (*f*) dynamic.

OVERTURE "THE MARRIAGE OF FIGARO"

Presto

W. A. MOZART, K. 492

This section of the musical score consists of seven staves of music. The first staff begins with a pianissimo (*pp*) dynamic. The second staff includes a fermata and fingering numbers 1, 2, and 4. The third staff features a forte (*f*) dynamic. The fourth staff includes a piano (*p*) dynamic. The fifth and sixth staves continue the melodic and harmonic development, with the sixth staff featuring a forte (*f*) dynamic. The seventh staff includes a trill (*tr*) marking.

ATTO IV

Adagio $\text{♩} = 80$

con sordina

Ob. soli

un po' marcato

più marcato

f

ppp

morendo

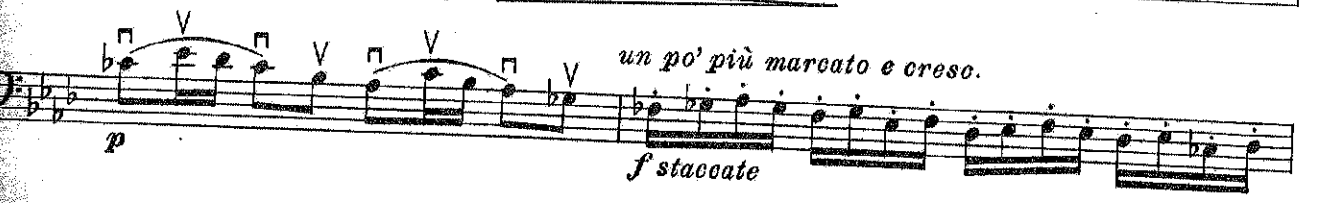
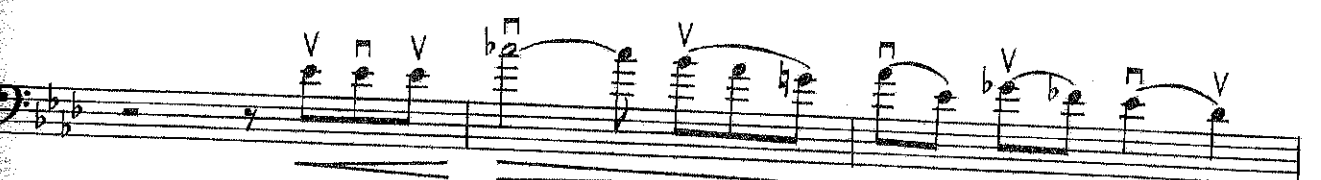
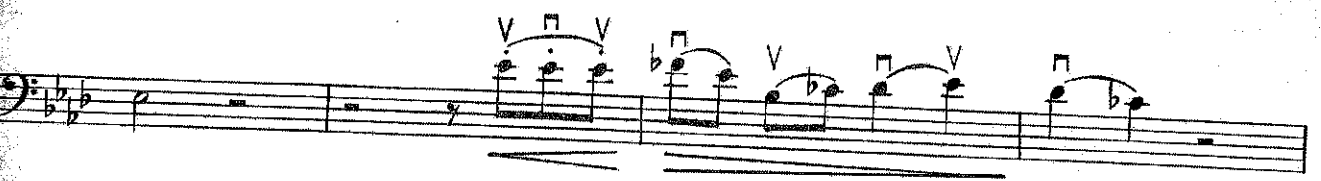

p

un po' più marcato e cresc.

f staccate

cresc.

ff