

CONTRABBASSO

CONCERTO

Primo movimento di uno tra i seguenti concerti (senza cadenza)

K. Ditters von Dittersdorf Concerto in mi maggiore

J. Baptist Vanhal Concerto in re maggiore

PASSI ORCHESTRALI

L. van Beethoven Sinfonia n. 7 in la maggiore Op. 92, I mvt

W. A. Mozart Sinfonia n. 39 in mi bemolle maggiore K 543, I e IV mvt

J. Strauss Don Juan

①

SYMPHONY No. 7

L. VAN BEETHOVEN. Op. 92

Poco sostenuto ♩ = 69

cresc. *ff* *pp* *dim.*

Vivace ♩ = 104

f=p *ff* *p* *cresc.*

- Staff 1: *cresc. poco*
- Staff 2: *a poco*
- Staff 3: *f*
- Staff 4: *ff*
- Staff 5: *ff*
- Staff 6: *mf*
- Staff 7: *ff*
- Staff 8: *ff*
- Staff 9: *ff*
- Staff 10: *ff*

Performance markings include accents (*V*), fingerings (*1*, *2*, *3*, *4*), and articulation symbols (*B*, *A*, *D*, *II-I*, *III*, *IV*).

- Keyboard (Kb.):** Accompanies the Vc. with *dim.*, *p*, and *pp* dynamics. It features a first ending marked '1'.
- Other markings:** The score includes *sf*, *ten.*, *G.P.* (Grave), and *pp* dynamics. There are also performance markings such as '1', '2', '3', '4', and 'V'.

Allegretto  76

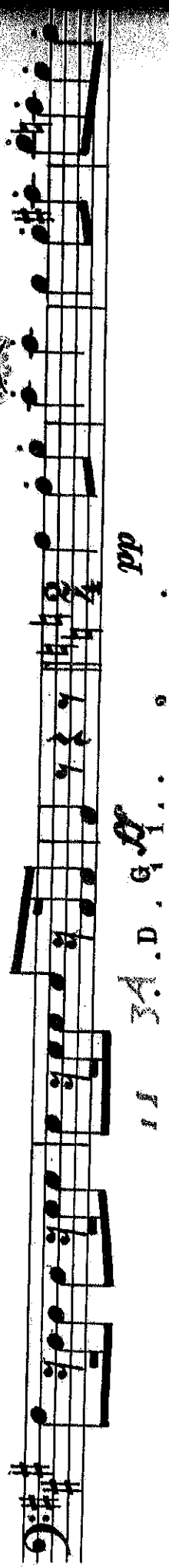

11 3A.D. q. *pp*

Violoncello
y Contrabajo

Sinfonía No 39

en Mi bemol Mayor
K.543

Wolfgang Amadeus Mozart
Transcrip. Gory
info@gory.jazztel.es

Adagio

I.  *f* *f* *f*

 *p*

 *f*

 *p* *f*

Allegro

 *p* *p*

3

4

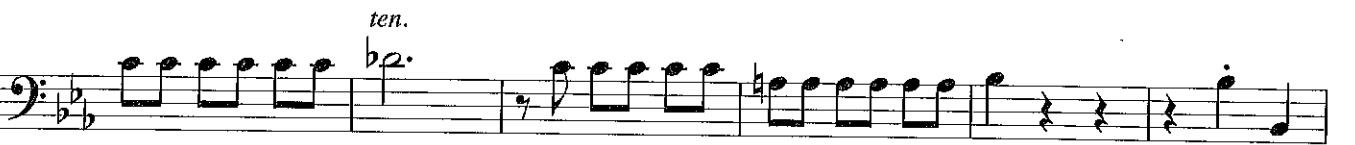

5

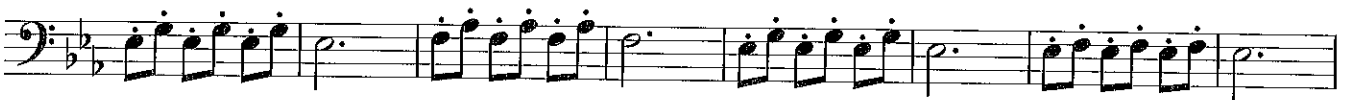

6

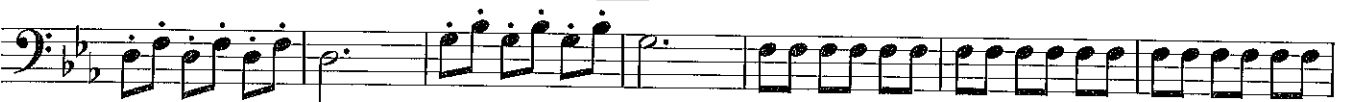

9

6

7

p

f

8

9

f

f

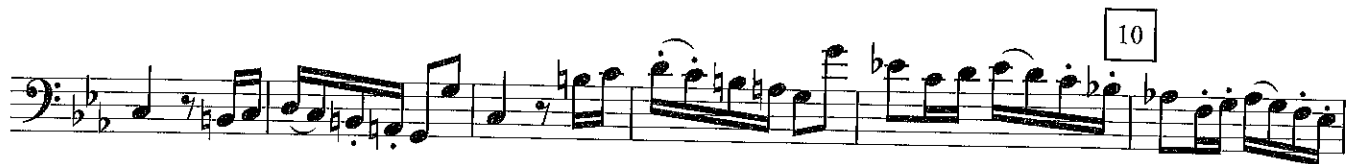

10

Vcl.

p

15

16

12

p grazioso

p *p grazioso*

mp

R *ff*

S *ff*

ff *f*

ff *f*

ff espr. *ff* *espr.* *f*

cresc. *f* *cresc.*

Y *ff* *ff espr.* *dim.* *f* *cresc.*

ff **Cc**