

## TROMBA

### BRANO SOLISTICO

Concerto di F.J.Haydn, primo movimento

### PASSI D'ORCHESTRA

M.P.Mussorgsky	Quadri di un'esposizione
G.Mahler	V Sinfonia
G.Donizetti	Don Pasquale

# Tableaux d'une Exposition

de M. Moussorgsky

TROMBE I II  
en Ut

Orchestration de  
Maurice RAVEL

## Promenade

Allegro giusto, nel modo russo; senza allegrezza, ma poco sostenuto.

Copyright 1929 by Russischer Musikverlag (Edition Russe de Musique)  
Copyright for all countries

Printed by arrangement, With BOOSEY & HAWKES, Inc., New York, U.S.A.

All rights of reproduction  
in any form reserved.  
Made in France.

Gustav Mahler  
Symphony No. 5 in C# Minor

Trompete I.

I.

1. Trauermarsch.

in B. In gemessenem Schritt. Strong. Wie ein Kondukt.

Mahler — Symphony No. 5 in C# Minor

2

Trompete I.

Flöten.

6 9 *sehr hervortretend*

*parlamento*  
*pp* *molto f* *f* *ff*

7 10

*sempre ff* *sf* *sf* *mf* *poco rit.* *a tempo*

*ff* *cresc.* *f* *f* *ff*

2 2 *Solo*

*ff*

*Allmählich sich beruhigend.*

11 21

*sf* *Unmerklich zu Tempo I zurückkehren.*

*mf cresc. molto*  
*Tempo I.*

5 12 11 *Schwer* *Hörner in I.* *ff* *p* *f* *muta in F.*  
*molto*

13 *parlamento.* *Solo pp espr.*

1 14 28

15 *steigern.* 16 12 *Horn II. 3.* *in Boffen*

6 8 *f*

17 18 13 *Klagend.*

*ff* *cresc.* *sf* *f*  
*Tromp. III. u. IV.*

Mahler — Symphony No. 5 in C# Minor

Trompete I.

*in F. Poco meno mosso.*

*f* *f* *f*

*3* *3* *3* *3*

*String im Tempo.*

*dim* *p* *dim.*

*Nicht zurückhalten. verlöschend.* **19** *Schwer.* *Zurückhaltend.* *Tempo I.*

*pp* *4* *4* *3*

*Tromp. III.* *mit Dämpfer*

*veloce p* *pp*

2.

*in F. Stürmisch bewegt. Mit grösster Vehemenz.*

*Fag. rit. a tempo rit. a tempo a tempo*

*ff* *ff* *rit. veloce*

*5* **1** *2 in F.* *1*

*f* *ff* *f* *ff* *f*

*2* *9* *Horn I.*

*sf* **3** *sf* *sf* *p* *ff* *2* *2*

**4** *1* *f* *2* *Drängend.* *ff*

*6* **5** *Bedeutend langsamer (im Tempo des I. Satzes „Trauermarsch“)* **6** *7* *4* **8** *ff*

*dim. p* *24* *16* *12* *4*

*4* *in B. Etwas zurückhaltend.* **9** *Tempo I. subito.* *9*

*p* *molto cresc.* *<ff* *5*

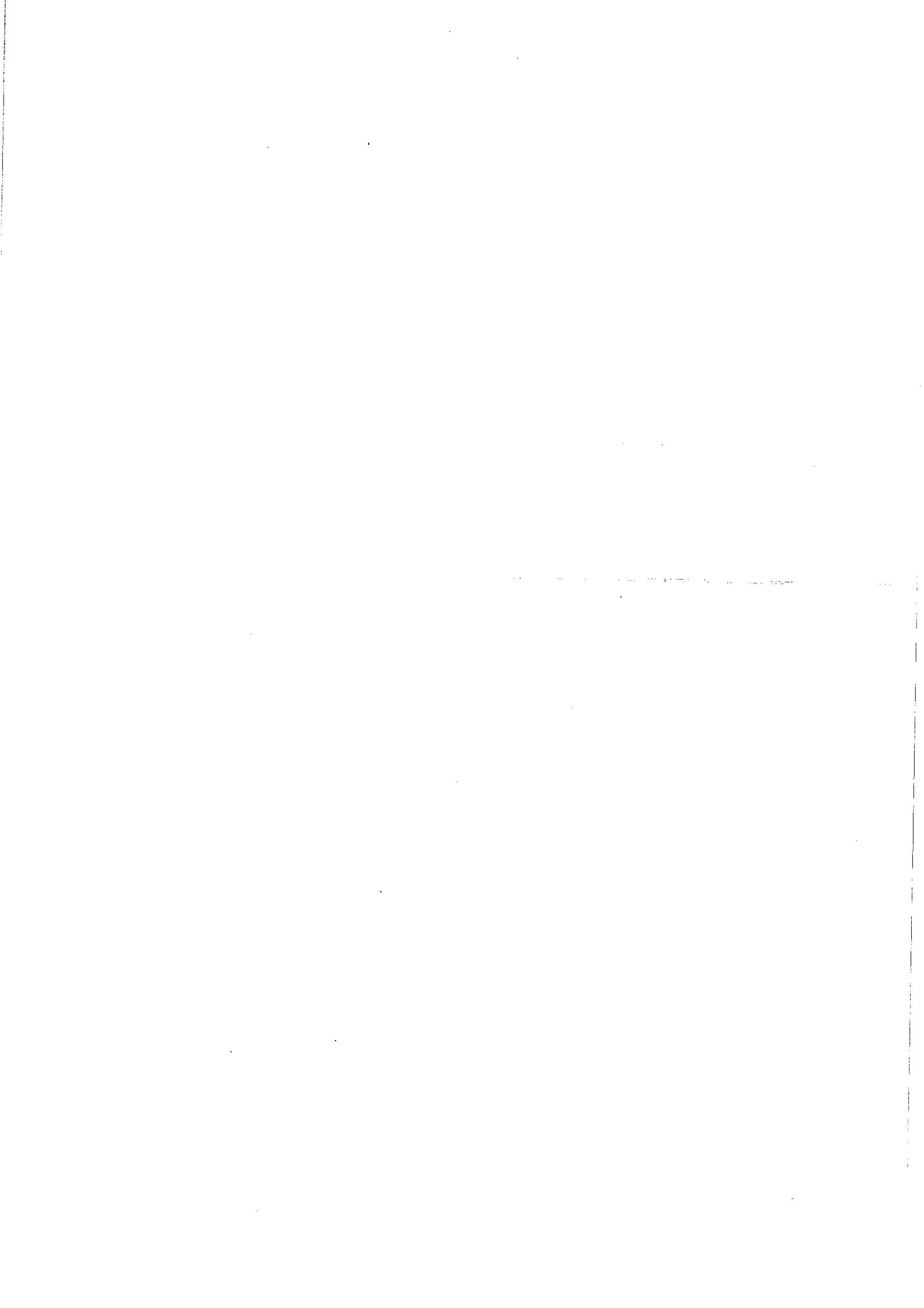

TROMBA 1.<sup>a</sup> e 2.<sup>a</sup>

DON PASQUALE  
G. DONIZETTI

ATTO 2.<sup>o</sup>  
PRELUDIO, SCENA ED ARIA

N.<sup>o</sup> 5

*MAESTOSO*

TROMBA 1.<sup>a</sup>  
In SI $\flat$

TROMBA 2.<sup>a</sup>  
In SI $\flat$

*Cantabile*

*RECIT.*

5 a'danni miei con giura.

*Solo* 3

perder No\_rina, *p*

2 in un foglio i sensi

2 *LARGHETTO*

miei. 1 a trasci - nar si vada. *p*

1 a trasci - nar si vada. *p*

8

il ben perdu - to *p*

5

*accl.* 3 dal mio core cancellar

3 *MOD.to* 4

3 dal mio core cancellar

3 *MOD.to* 4